

NOTE: SOD ALL AREAS DISTURBED BY CONSTRUCTION. SITE SHALL BE COMPLETELY SODDED OR PLANTED/MULCHED.

SEE SHEET LD-05 FOR PLANTING SCHEDULE

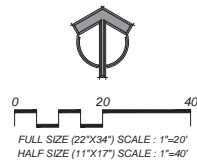

ALL PLANTING TO BE FULLY IRRIGATED WITH AN AUTOMATIC IRRIGATION SYSTEM (REUSE APPLICATION). CONSTRUCTION PLANS SHALL BE SUBMITTED PRIOR TO BUILDING PERMIT.

ALL DISTURBED AREAS WITHIN PROJECT AREA TO BE SODDED WITH BAHIA SOD.

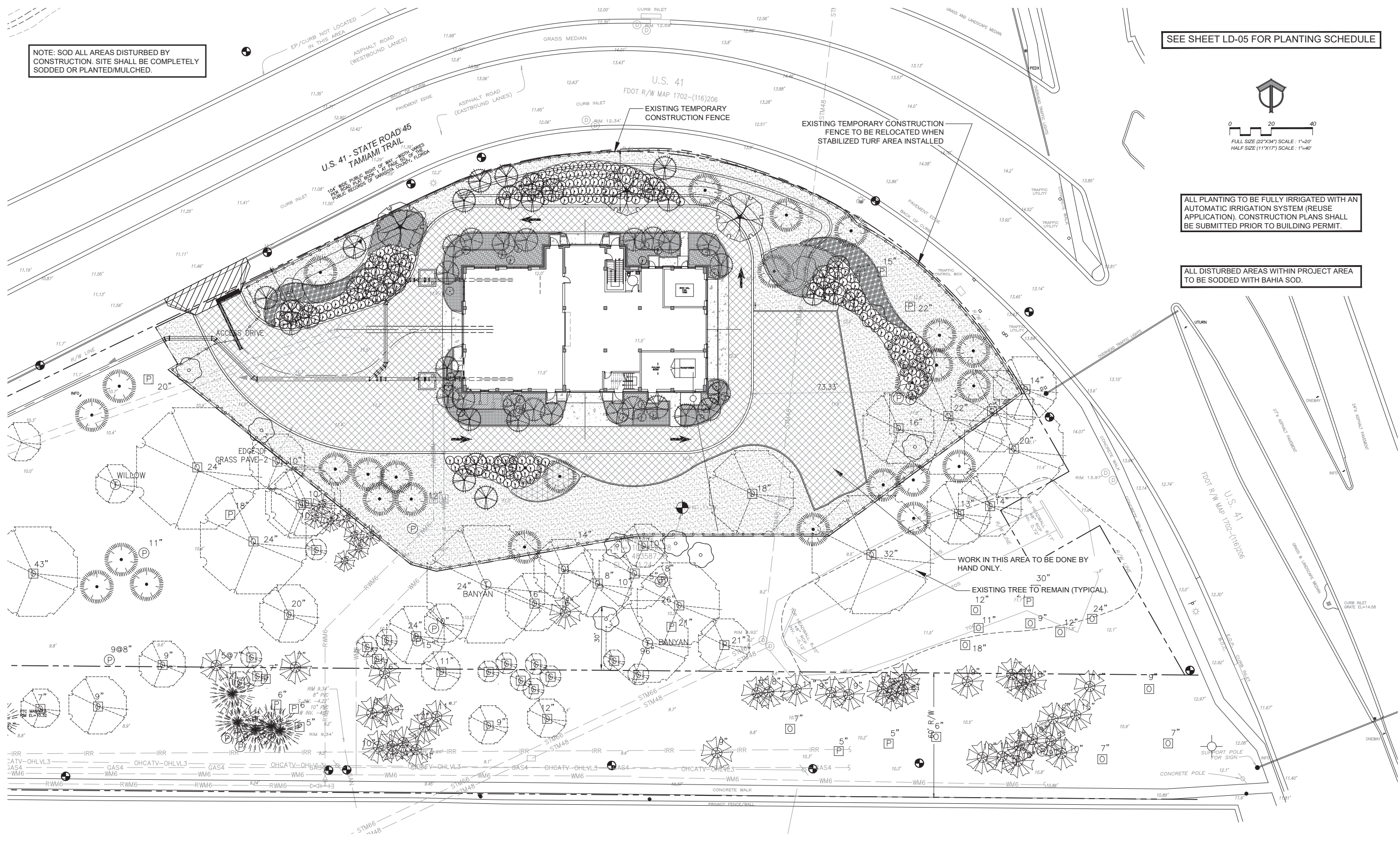

P:\2014\142 - Lift Station 87 Phase 2\Drawings\LD-05.dwg, 8/24/2017 11:52:42 AM, KSI

REVNO.	DATE	DESCRIPTIONS	REVISIONS

SEAL
 PHILLIP J. SMITH
 R.L.A. # 1096 08/24/17

378 Interstate Court
 Sarasota, Florida 34240
 Phone: (941)379-3404, Fax: (941)379-3530
 CA Lic. No. 29588
 www.mckimcreed.com

CITY OF SARASOTA

PHASE 2 – LIFT STATION 87
 STRUCTURE
 PLANTING PLAN

DATE: AUGUST 2017	SCALE:	MAC FILE NUMBER:
MCE PROJ. # 14-22	HORIZONTAL: AS NOTED	DRAWING NUMBER: L-02
DRAWN: KSR	VERTICAL:	REVISION:
DESIGNED: PJS		
CHECKED: PJS		
PROJ. MGR: PJS		
STATUS: CONFORMED		

PLANT SCHEDULE

TREES

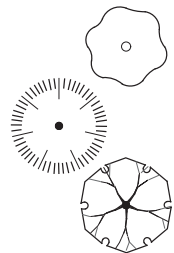

<u>CODE</u>	<u>BOTANICAL NAME / COMMON NAME</u>	<u>CONT</u>	<u>CAL</u>	<u>SIZE</u>	<u>QTY</u>
JUN SIL	Juniperus silicicola / Southern Red Cedar	65 gal	3"Cal	10' x 3' Spr.	10
PIN EL2	Pinus elliotti `Densa` / Slash Pine	65 gal	3"Cal	10' x 4' Spr.	29
QVC	Quercus virginiana `Cathedral` / Cathedral Live Oak Roots Plus Central Leader	B & B	8" Cal.	20' x 10'	3

PALM TREES



<u>CODE</u>	<u>BOTANICAL NAME / COMMON NAME</u>	<u>CONT</u>	<u>CAL</u>	<u>SIZE</u>	<u>QTY</u>
SP	Sabal palmetto / Cabbage Palm (Staggered Heights) Booted Trunks	B & B	12',14',16' C.T.		53

SHRUBS



<u>CODE</u>	<u>BOTANICAL NAME / COMMON NAME</u>	<u>CONT</u>	<u>SPR</u>	<u>SPACING</u>	<u>QTY</u>
HF	Hamelia patens / Fire Bush	7 gal		48" o.c.	12



SER REP	Serenoa repens / Saw Palmetto	30 gal	4' x 4'	48" o.c.	263
---------	-------------------------------	--------	---------	----------	-----

SHRUB AREAS

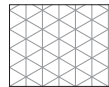

<u>CODE</u>	<u>BOTANICAL NAME / COMMON NAME</u>	<u>CONT</u>	<u>SPACING</u>	<u>QTY</u>
PN	Psychotria nervosa / Wild Coffee 18" x 18" Spr.	3 gal	20" o.c.	121

GROUND COVERS

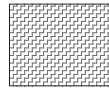

<u>CODE</u>	<u>BOTANICAL NAME / COMMON NAME</u>	<u>CONT</u>	<u>SPACING</u>	<u>QTY</u>
CB	Callicarpa americana / American Beautyberry 18" X 18" Spr.	3 gal	20" o.c.	334

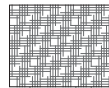

MC	Muhlenbergia capillaris / Muhly Grass 24" x 18" Spr.	3 gal	30" o.c.	147
----	---	-------	----------	-----

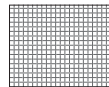

NE	Nephrolepis exaltata / Boston Fern	1 gal	16" o.c.	756
----	------------------------------------	-------	----------	-----



ZAM PUM	Zamia pumila / Coontie 20"x20" Spr.	7 gal	30" o.c.	287
---------	--	-------	----------	-----

SOD/SEED

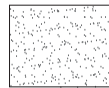

<u>CODE</u>	<u>BOTANICAL NAME / COMMON NAME</u>	<u>CONT</u>	<u>SPACING</u>	<u>QTY</u>
PA	Paspalum notatum `Argentine` / Bahia Grass	Sod		20,443 sf

F:\2014\1422 - Lift Station 87 Phase 2\Drawings\MC-PL.dwg, 8/24/2017 11:58:07 AM, Keri

REV. NO.	DATE	DESCRIPTIONS / REVISIONS

SEAL
PHILLIP J. SMITH
R.L.A. # 1096 08/24/17



MCKIM & CREED
378 Interstate Court
Sarasota, Florida 34240
Phone: (941)379-3404, Fax: (941)379-3530
CA Lic. No. 29588
www.mckimcreed.com

CITY OF SARASOTA

**PHASE 2 – LIFT STATION 87
STRUCTURE**

PLANTING SCHEDULE

DATE: AUGUST 2017	SCALE	MAC FILE NUMBER
MCE PROJ. # 14-22	HORIZONTAL: AS NOTED	DRAWING NUMBER
DRAWN: KSR	VERTICAL: L-05	
DESIGNED: PJS		
CHECKED: PJS		
PROJ. MGR: PJS		
STATUS: CONFORMED		REVISION